Sektionsübersicht Trial 2023
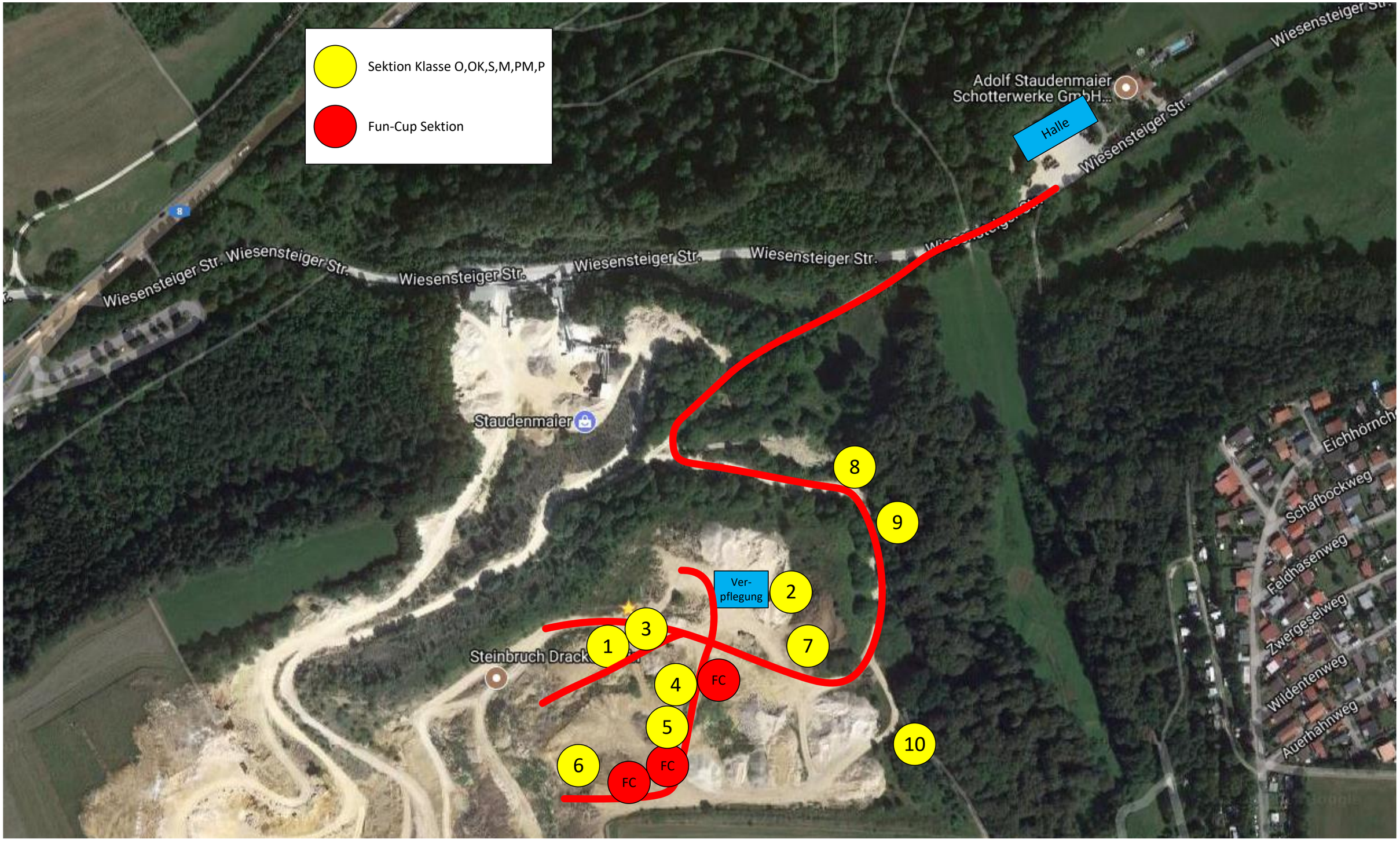
Ortsclub im ADAC